



---

**DEMARCATIONS - CALL FOR COMMENTS**

---

**1 ROOIKRANS AND KEEROMSBERG (WARDS) PROPOSED DEMARCATIONS**

The Wine and Spirit Board has published the proposed demarcations of ROOIKRANS and KEEROMSBERG, as new wards, in the *Government Gazette* and various newspapers for objections. Please see the attached application notices (Annexures A & B).

If you have any **comments or objections** in this regard, please submit same in writing to the board's executive manager, Olivia Poonah, at [olivia@wsb.org.za](mailto:olivia@wsb.org.za), to reach her before 10 July 2023. If you have any queries, please feel free to contact Olivia at +27 (0)21 889 6555.

**2 SCHERPENHEUVEL (WARD) PROPOSED EXTENSION OF BOUNDARIES**

The Wine and Spirit Board has published the proposed extension of the boundaries of SCHERPENHEUVEL (ward) in the *Government Gazette* and various newspapers for objections. Please see the attached application notice (Annexure C).

If you have any **comments or objections** in this regard, please submit same in writing to the board's executive manager, Olivia Poonah, at [olivia@wsb.org.za](mailto:olivia@wsb.org.za), to reach her before 10 July 2023. If you have any queries, please feel free to contact Olivia at +27 (0)21 889 6555.



**ANDRÉ MATTHEE**

**DIRECTOR: REGULATORY SERVICES**

**WINE AND SPIRIT BOARD**

**Tel:** +27 83 444 6963 **Email:** [matthee@wo.org.za](mailto:matthee@wo.org.za)

Disclaimer: This document has been prepared primarily for the general information of the South African wine industry and does not represent any form of legal advice. Accordingly, readers should not rely on the comments contained herein, whether express or implied, and should consult the legislation concerned and obtain specific advice on these matters from their own legal advisers. Writer or his employer does not accept responsibility for the accuracy or completeness of any recommendations, comments, information, or advice contained herein, and will not be held liable for any loss or damage that may arise as a result of the use of the information.

**WINE LAW is a publication of:**

**THE WINE AND SPIRIT BOARD**

WINE OF ORIGIN (WO) · INTEGRATED PRODUCTION OF WINE (IPW) · ESTATE BRANDY

---

**NOTICE OF APPLICATION FOR THE DEFINING OF A PRODUCTION AREA  
ROOIKRANS (WARD)**

---

(In terms of Section 6 of the Wine of Origin Scheme published by Government Notice No. R.1434 of 29 June 1990)

---

Please take note that De Wet Wynkelder (Pty) Ltd applied to the Wine and Spirit Board to define Rooikrans (Ward) as a production area to produce Wine of Origin.

The starting point is 1.6 km east of Worcester on the R60, and from here the proposed boundary follows said road for 6.7 km in a south-eastern direction until right against the existing Nuy WO Ward's north-western boundary. From there it moves in a western, then south-western and finally north-eastern direction along said ward boundary until it crosses the R60. Subsequently it follows an eastern direction further along said ward boundary up to the northern corner of the farm RE/461 on the R60 road. From there generally south-westwards along this farm's north-western boundary and farms RE/441, RE/478, RE/479 and 8/481's eastern boundaries, until it reaches the top of the watershed towards Scherpenheuvel. From there it goes westwards along said watershed to right against the Breede River at Osdrif. From there upstream in a north-western direction along the Breede River up to Matjieskloof below the Brandvlei Dam wall. From this point generally north-eastwards along the north-western boundaries of farms 60/369 and 61/369 and then eastwards along the latter farm's northern boundary before moving in a north-eastern direction along a stream that flows from the R60 to the R43, as well as the southern boundary of the farm 26/369, and then to the R41. From there generally north-westwards along the north-eastern boundary of the last-mentioned farm and then further eastwards along farms 40/369, 39/369, 45/369, 34/369, 88/369, 88/369 and 6/369's north-western, and the last-mentioned farm's north-eastern boundaries. Finally it moves north-eastwards, upstream along the small river which inter alia flows through the farm 5/369 in the direction of Overhex Cellar, to where this river crosses the R60, the starting point mentioned above.

The proposed boundaries can be viewed at [www.sawis.co.za](http://www.sawis.co.za) – "Certification – News and Information" or contact Jackie Cupido at 021-807 5704.

Anyone having any objection against this application is hereby notified to lodge their objections, with motivations, in writing with Olivia Poonah ([olivia@wsb.org.za](mailto:olivia@wsb.org.za)), Executive Manager, Wine and Spirit Board, P O Box 2176, Dennesig, Stellenbosch, 7599 within 30 (thirty) days of publication of this notice.

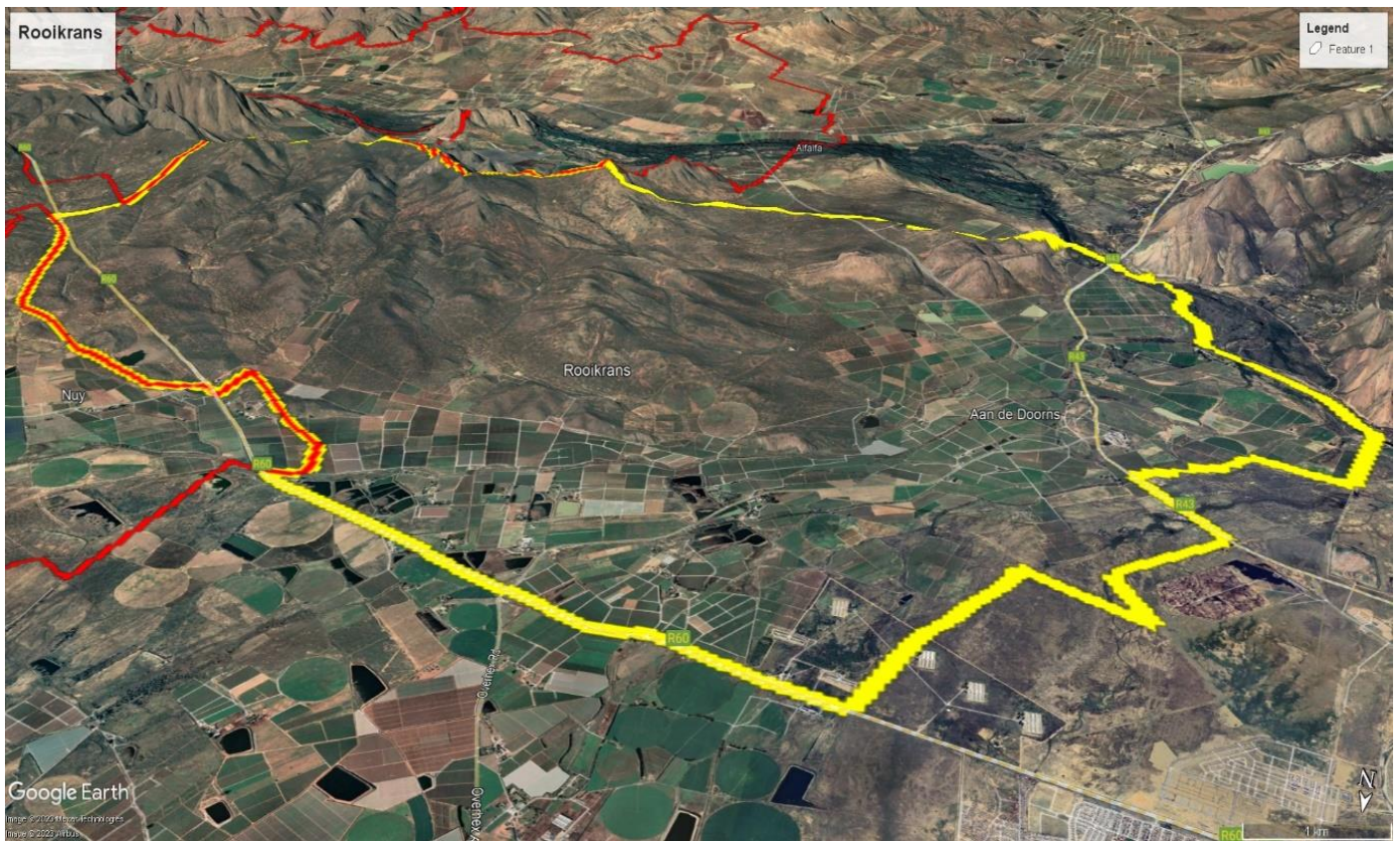

Figure 1: Proposed WO Ward Rooikrans' boundaries in yellow with Scherpenheuvel Ward behind the Rooikrans hills, Worcester on the right and Nuy on the left in red.

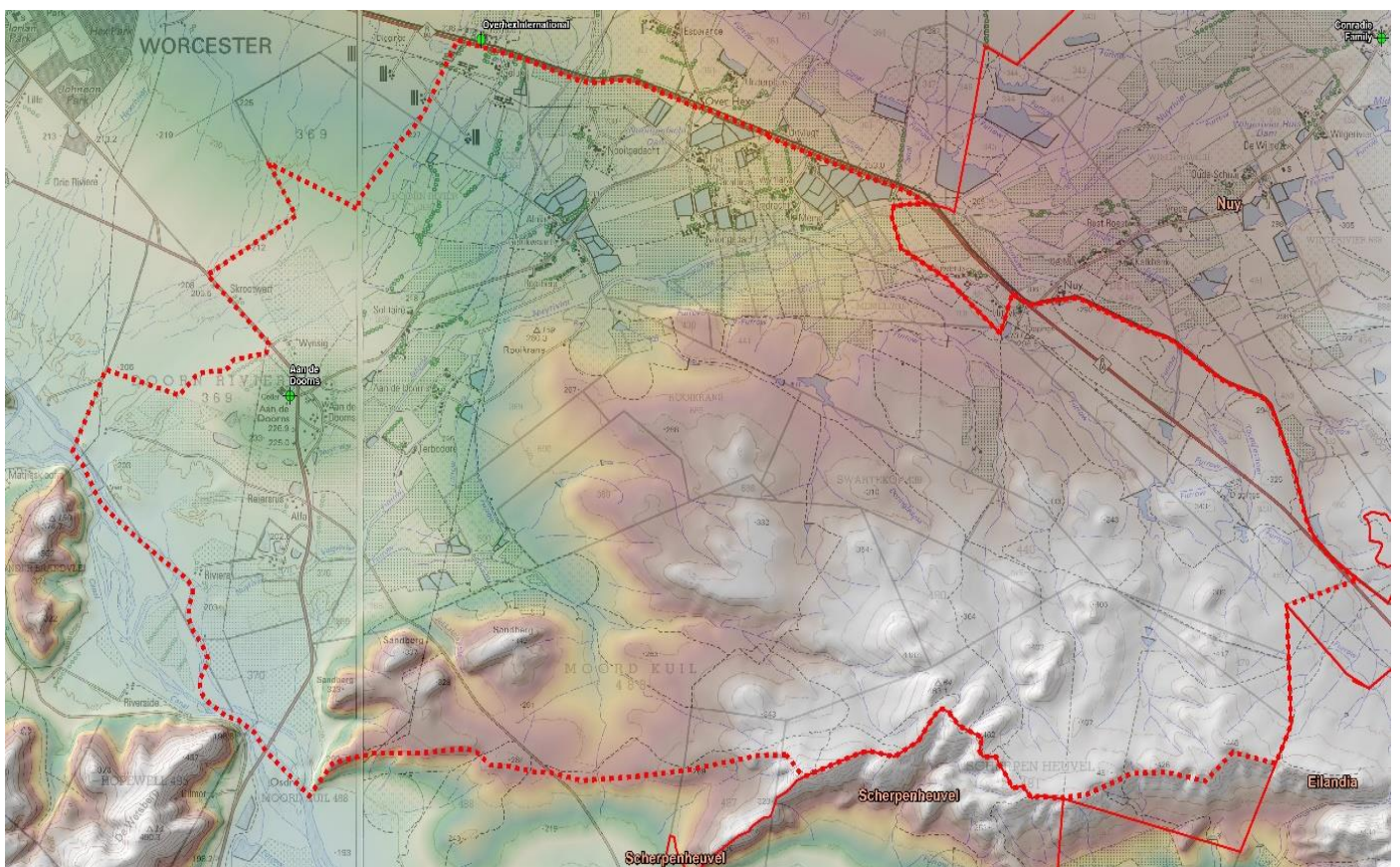

Figure 2: Topo-cadastral map of Rooikrans in red dotted line.



Figure 3: Aerial photo with farm boundaries of Rooikrans.

Figure 4 indicates the geology of the Rooikrans Ward.

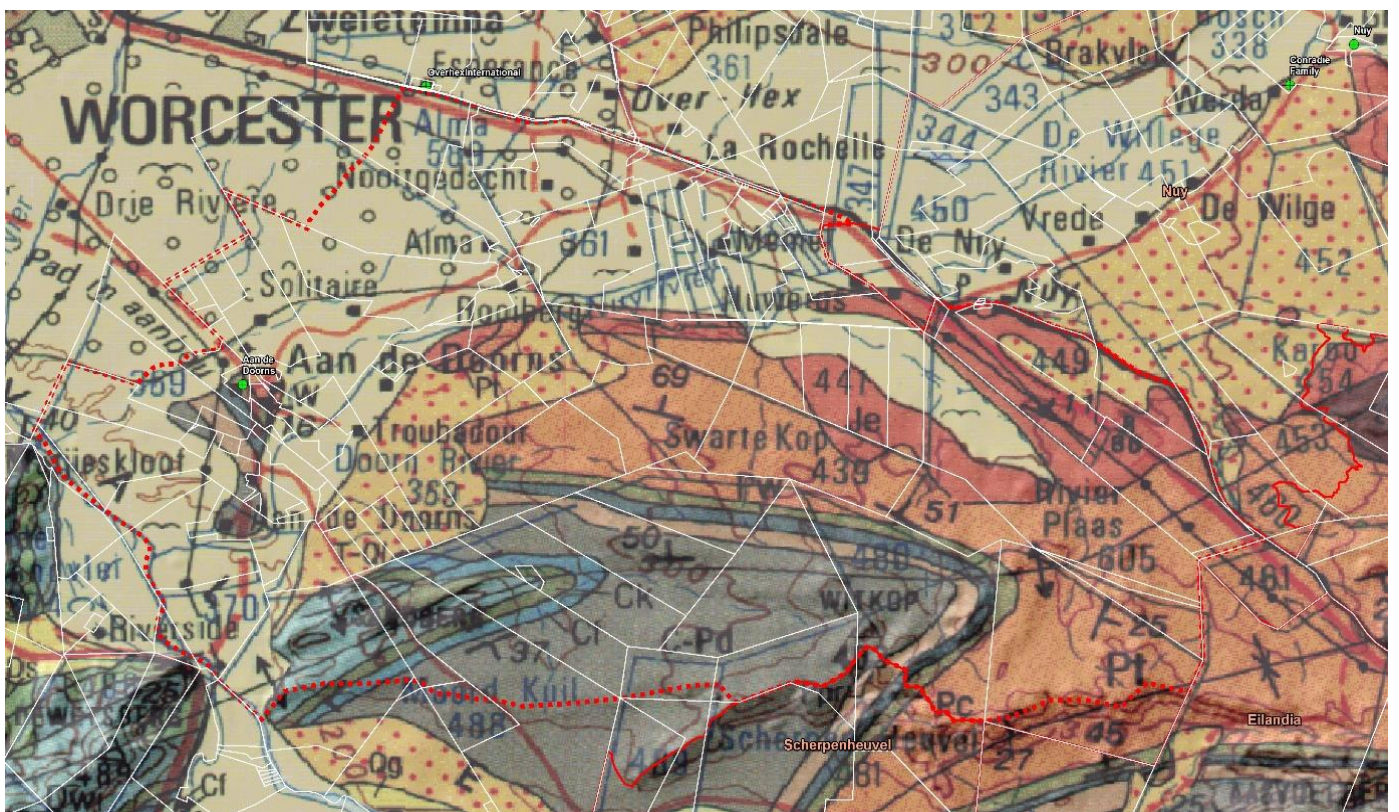

Figure 4: 1:250 000 geology of Rooikrans Ward.

**NOTICE OF APPLICATION FOR THE DEFINING OF A PRODUCTION AREA  
KEEROMSBERG (WARD)**

---

(In terms of Section 6 of the Wine of Origin Scheme published by Government Notice No. R.1434 of 29 June 1990)

---

Please take note that De Wet Wynkelder (Pty) Ltd applied to the Wine and Spirit Board to define Keeromsberg (Ward) as a production area to produce Wine of Origin.

The starting point is 1.6 km east of Worcester and 1 km before Overhex Cellar on the R60 road, where a drainage furrow crosses said road from a northern direction. The boundary stretches along this road in an east-southeastern direction to right against the existing boundary of the Nuy WO Ward. From there it moves further along the said ward boundary in a generally north-eastern direction until it reaches the farm Patryskloof RE/341. From there, generally north and then generally westwards along the eastern and northern boundaries of farms RE/341, 1/341, 4/341 and 6/341, until where the last-mentioned farm crosses the 380 m contour line. From this point the boundary moves in a western direction and then generally north-westwards and finally north-eastwards along said contour to where it crosses the existing Hex River Valley WO Ward. Then westwards along a part of the southern boundary of this ward, to where this boundary again crosses the 380 m contour line. It then moves generally south-westwards, then generally south and finally south-westwards again to where it crosses the eastern boundary of the farm 4/308. From there generally south-eastwards along the north-eastern and western boundaries of farms 5/308, 6/308, 8/308 and RE/308, then over the N1, 12/310 (Uitvlugt), 310, 12/310, 3/321 and finally southwards along the drainage furrow of Voorregvlei Dam until right against the R60, the starting point mentioned above.

The proposed boundaries can be viewed at [www.sawis.co.za](http://www.sawis.co.za) – "Certification – News and Information" or contact Jackie Cupido at 021-807 5704.

Anyone having any objection against this application is hereby notified to lodge their objections, with motivations, in writing with Olivia Poonah ([olivia@wsb.org.za](mailto:olivia@wsb.org.za)), Executive Manager, Wine and Spirit Board, P O Box 2176, Dennesig, Stellenbosch, 7599 within 30 (thirty) days of publication of this notice.



Figure 1: Proposed WO Ward Keeromsberg's boundaries in yellow with Worcester at the bottom, Hex River top left and Nuy top right.



Figure 2: Drainage furrow (1.6 km outside Worcester and 1 km before Overhex Cellar), which runs northwards in the direction of the Hex River Valley.

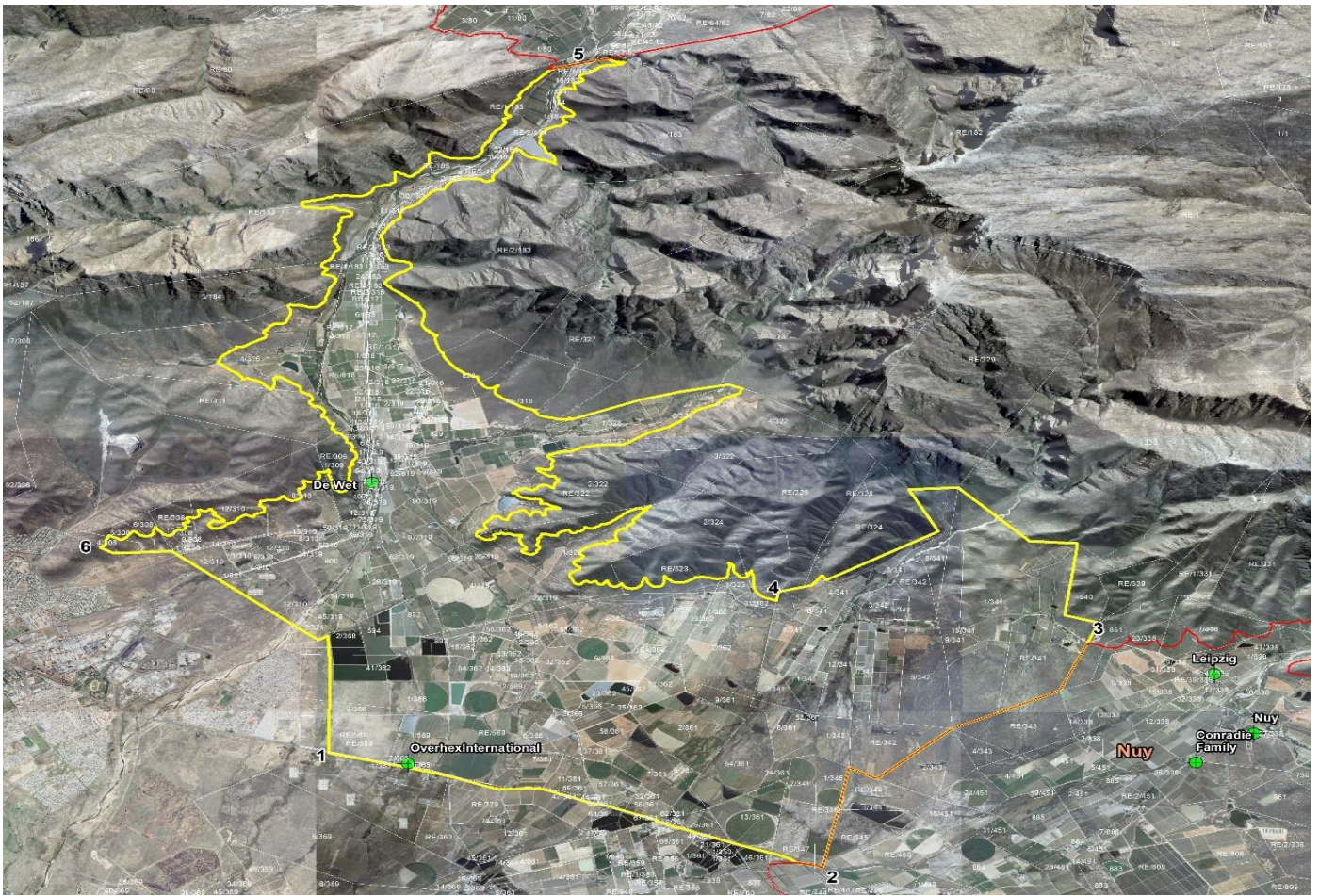

Figure 3: Keeromsberg in yellow with the existing WO Ward Nuy in red to the right and Hex River Valley to the north.

**NOTICE OF APPLICATION FOR THE AMENDMENT OF THE DEFINITION OF THE PRODUCTION  
AREA SCHERPENHEUVEL (WARD)**

---

(In terms of Section 6 of the Wine of Origin Scheme published by Government Notice No. R.1434 of 29 June 1990)

---

Please note that Cilmor Wynkelder applied to the Wine and Spirit Board to extend the boundaries of the production area Scherpenheuvel (ward).

The proposed south-western expansion of the Scherpenheuvel WO Ward is located south of the Breede and Hoeks Rivers. The grounds just north of this area are mostly salt-rich flood plains where there is no agricultural activity. The northern boundary of the expansion starts at the westernmost corner of the existing Scherpenheuvel WO Ward, at the inflow of the Hoeks River into the Breede River at Alvi's Drift Cellar, and runs south-westwards upstream along the Hoeks River (overflow from the Draaivlei Dam into the Breede River) up to the Doornrivier/Scherpenheuvel Road stretching from the R43 past Brandvlei Cellar. It then follows said road in a southern direction until just past Brandvlei Cellar, and then the southern boundary of this site (no. 600), in a western direction and then further in a south-western direction along the western boundaries of the farms 14/546, 15/546, 16/546, 17/546, RE/7/546 and 17/546. From this point south-eastwards along the southern boundaries of farms 17/546 and 34/546, to where the latter farm boundary crosses the gravel road through the farm B21. From there along the gravel road further south-east to where the road crosses the southern boundary of the farm B21. Then generally eastwards along the southern boundary of said farm and then north along the western boundary of this farm, as well as farm 11/546, up to the south-westernmost corner of the farm 24/546 where it crosses the 250 m contour, and finally in a generally north-eastern direction along said contour to where this contour joins the existing Scherpenheuvel boundary.

The proposed boundaries can be viewed at [www.sawis.co.za](http://www.sawis.co.za) – "Certification – News and Information" or contact Jackie Cupido at 021 807 5704.

Anyone having any objection against this application is hereby notified to lodge their objections, with motivations, in writing with Olivia Poonah ([olivia@wsb.org.za](mailto:olivia@wsb.org.za)), Executive Manager, Wine and Spirit Board, P O Box 2176, Dennesig, Stellenbosch, 7599 within 30 (thirty) days of publication of this notice.

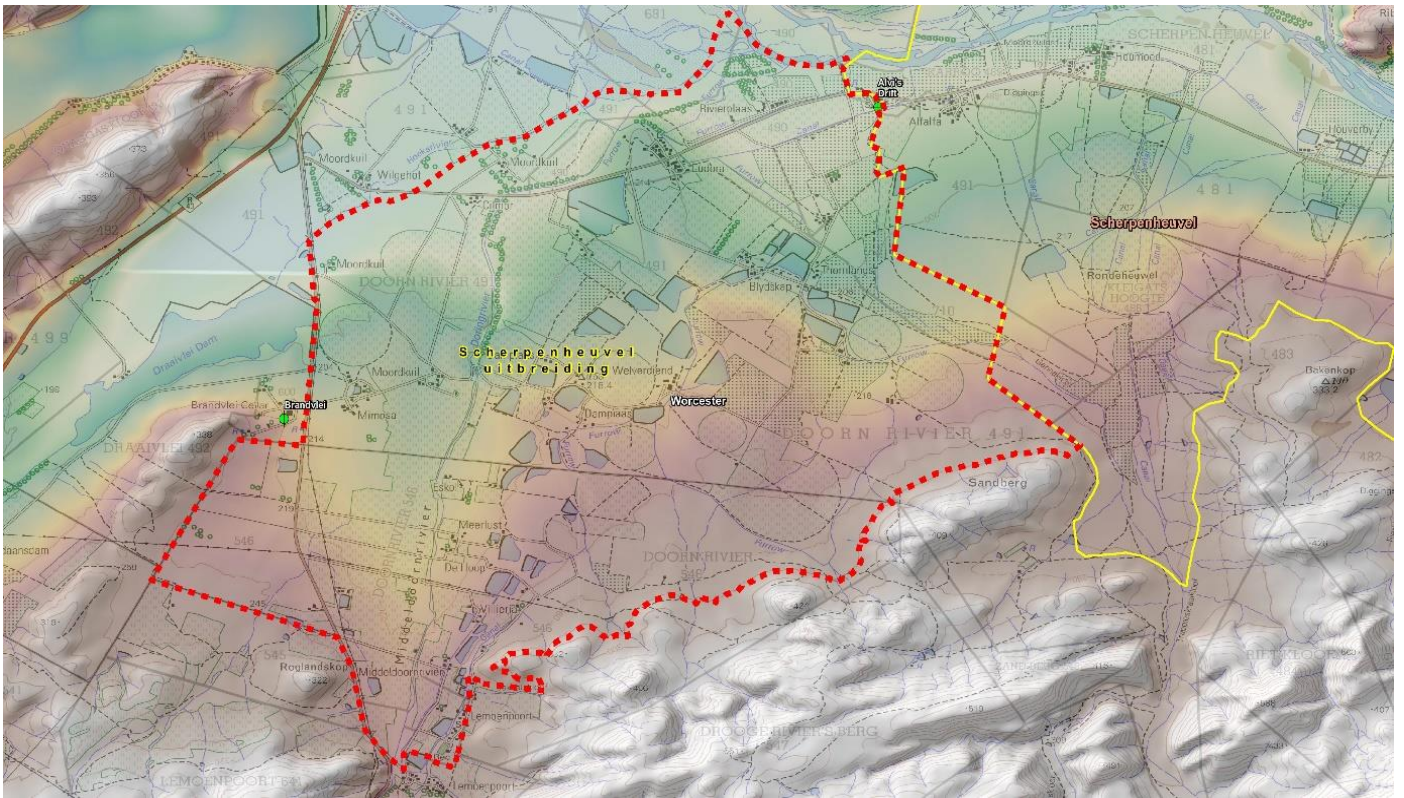

Figure 1: Proposed expansion of Scherpenheuvel indicated by the red dotted line and the existing boundary in yellow.

Figure 2 indicates the geology of the Scherpenheuvel expansion, while figure 3 indicates the farm boundaries of the Scherpenheuvel expansion in white.

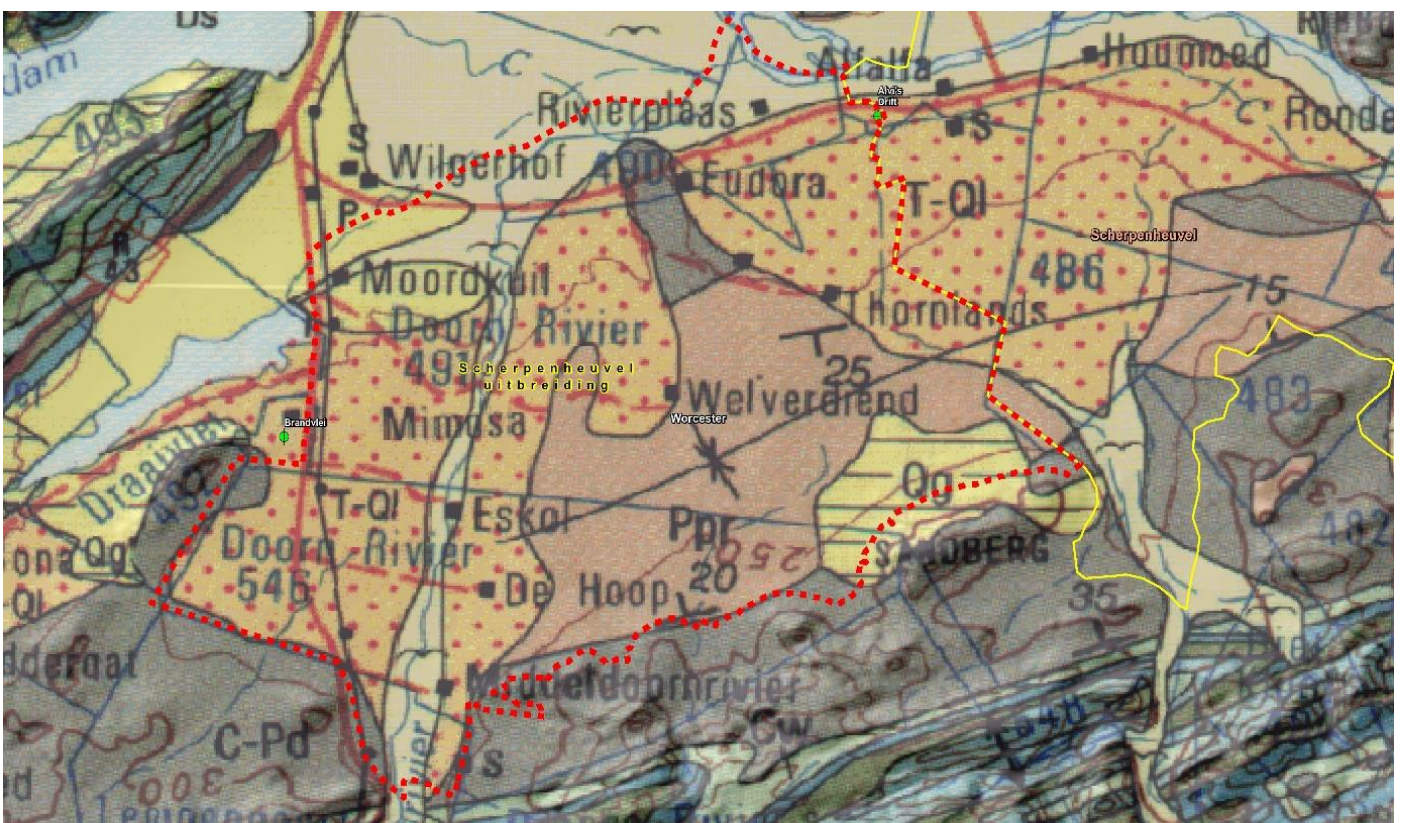

Figure 2: Geology of the Scherpenheuvel expansion.

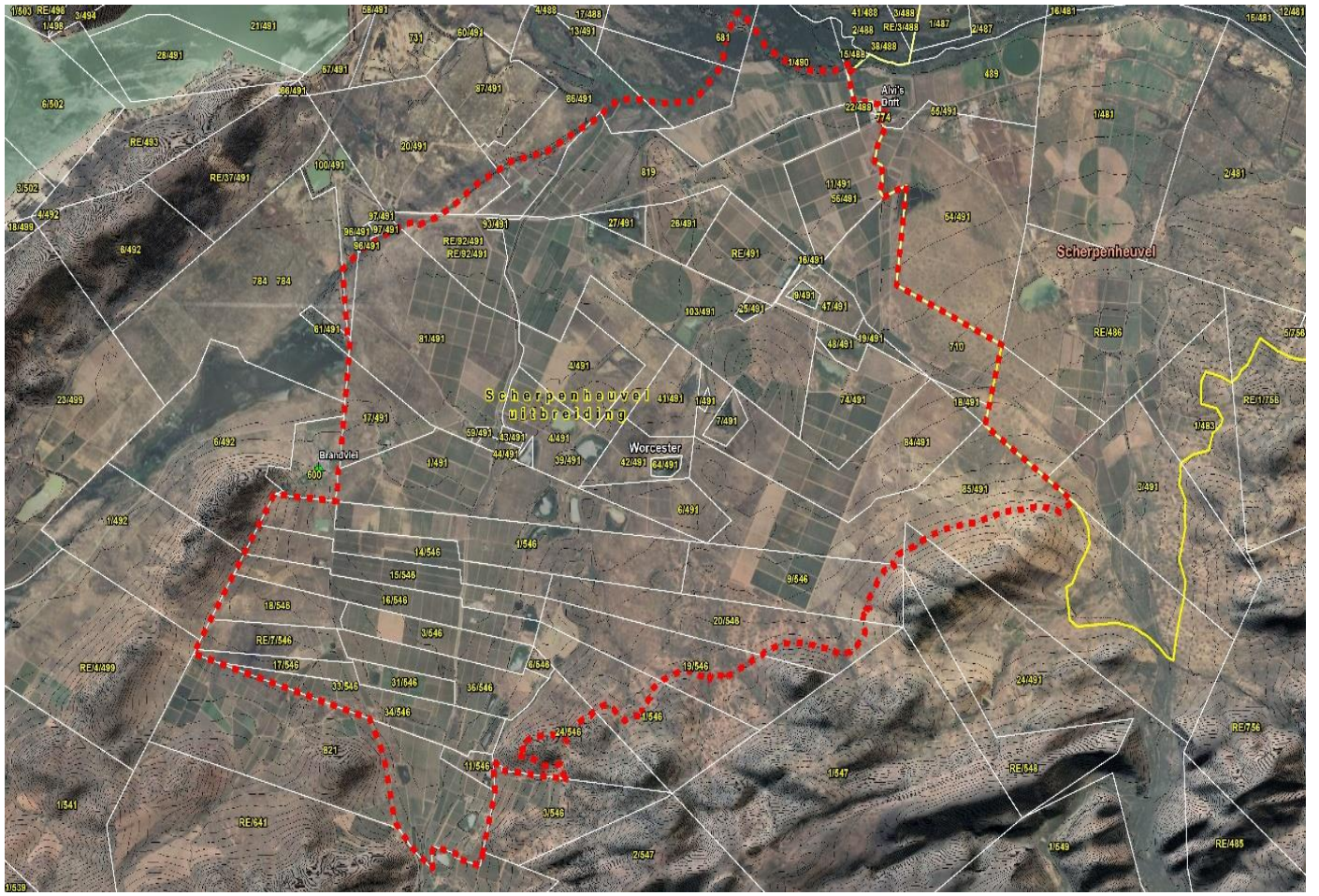

Figure 3: Farm boundaries of the Scherpenheuvel expansion in white.