



---

**DEMARCATIONS - CALL FOR COMMENTS**

---

**1 MOORDKUIL PROPOSED DEMARCATION**

The Wine Certification Authority has published the proposed demarcation of MOORDKUIL, as a new ward, in the *Government Gazette* and various newspapers for objections. Please see the attached application notice (Annexure A).

If you have any **comments or objections** in this regard, please submit same in writing to the authority's executive manager, Olivia Poonah, at [olivia@wsb.org.za](mailto:olivia@wsb.org.za), to reach her before 16 April 2024. If you have any queries, please feel free to contact Olivia at +27 (0)21 889 6555.

**2 WELLINGTON: PROPOSED EXCLUSION OF A CERTAIN PORTION**

The Wine Certification Authority has published the proposed exclusion of portion 1/1422 from the above-mentioned production area in the *Government Gazette* and various newspapers for objections. Please see the attached notice (Annexure B).

If you have any **comments or objections** in this regard, please submit same in writing to the authority's executive manager, Olivia Poonah, at [olivia@wsb.org.za](mailto:olivia@wsb.org.za), to reach her before 16 April 2024. If you have any queries, please feel free to contact Olivia at +27 (0)21 889 6555.

  
**ANDRÉ MATTHEE**

**DIRECTOR: REGULATORY SERVICES**

**WINE CERTIFICATION AUTHORITY**

**Tel:** +27 83 444 6963 **Email:** [matthee@wo.org.za](mailto:matthee@wo.org.za)

Disclaimer: This document has been prepared primarily for the general information of the South African wine industry and does not represent any form of legal advice. Accordingly, readers should not rely on the comments contained herein, whether express or implied, and should consult the legislation concerned and obtain specific advice on these matters from their own legal advisers. Writer or his employer does not accept responsibility for the accuracy or completeness of any recommendations, comments, information, or advice contained herein, and will not be held liable for any loss or damage that may arise as a result of the use of the information.

**WINE LAW is a publication of:**

**WINE CERTIFICATION AUTHORITY**

WINE OF ORIGIN (WO) · INTEGRATED PRODUCTION OF WINE (IPW) · ESTATE BRANDY

---

**NOTICE OF APPLICATION FOR THE DEFINITION OF THE PRODUCTION AREA  
MOORDKUIL (WARD)**

---

(In terms of Section 6 of the Wine of Origin Scheme published by Government Notice No. R.1434 of 29 June 1990)

---

Please note that Cilmor Wynkelder applied to the Wine Certification Authority to define Moordkuil (Ward) as a production area to produce Wine of Origin.

Starts, at the inflow of the Hoeks River into the Breede River at Alvi's Drift Cellar, and runs south-westwards upstream along the Hoeks River (overflow from the Draaivlei Dam into the Breede River) up to the Doornrivier/Scherpenheuvel Road stretching from the R43 past Brandvlei Cellar. It then follows said road in a southern direction until just past Brandvlei Cellar, and then the southern boundary of this site (no. 600), in a western direction and then further in a south-western direction along the western boundaries of the farms 14/546, 15/546, 16/546, 18/546, RE/7/546 and 17/546. From this point south-eastwards along the southern boundaries of farms 17/546 and 33/546, to where the latter farm boundary crosses the gravel road through the farm 821. From there along the gravel road further south-east to where the road crosses the southern boundary of the farm 821. Then generally eastwards along the southern boundary of said farm and then north along the western boundary of this farm, as well as farm 11/546, up to the south-westernmost corner of the farm 24/546 where it crosses the 250 m contour, and finally in a generally north-eastern direction along said contour to where this contour joins the existing Scherpenheuvel boundary, thence generally north with the western boundary of the existing Scherpenheuvel WO Ward to a point at the westernmost corner thereof, the point of beginning mentioned above.

The proposed boundaries can be viewed at [www.sawis.co.za](http://www.sawis.co.za) – "Certification – News and Information" or contact Jackie Cupido at 021 807 5704.

Anyone having any objection against this application is hereby notified to lodge their objections, with motivations, in writing with Olivia Poonah ([olivia@wsb.org.za](mailto:olivia@wsb.org.za)), Executive Manager, Wine Certification Authority, P O Box 2176, Dennesig, Stellenbosch, 7599 within 30 (thirty) days of publication of this notice.

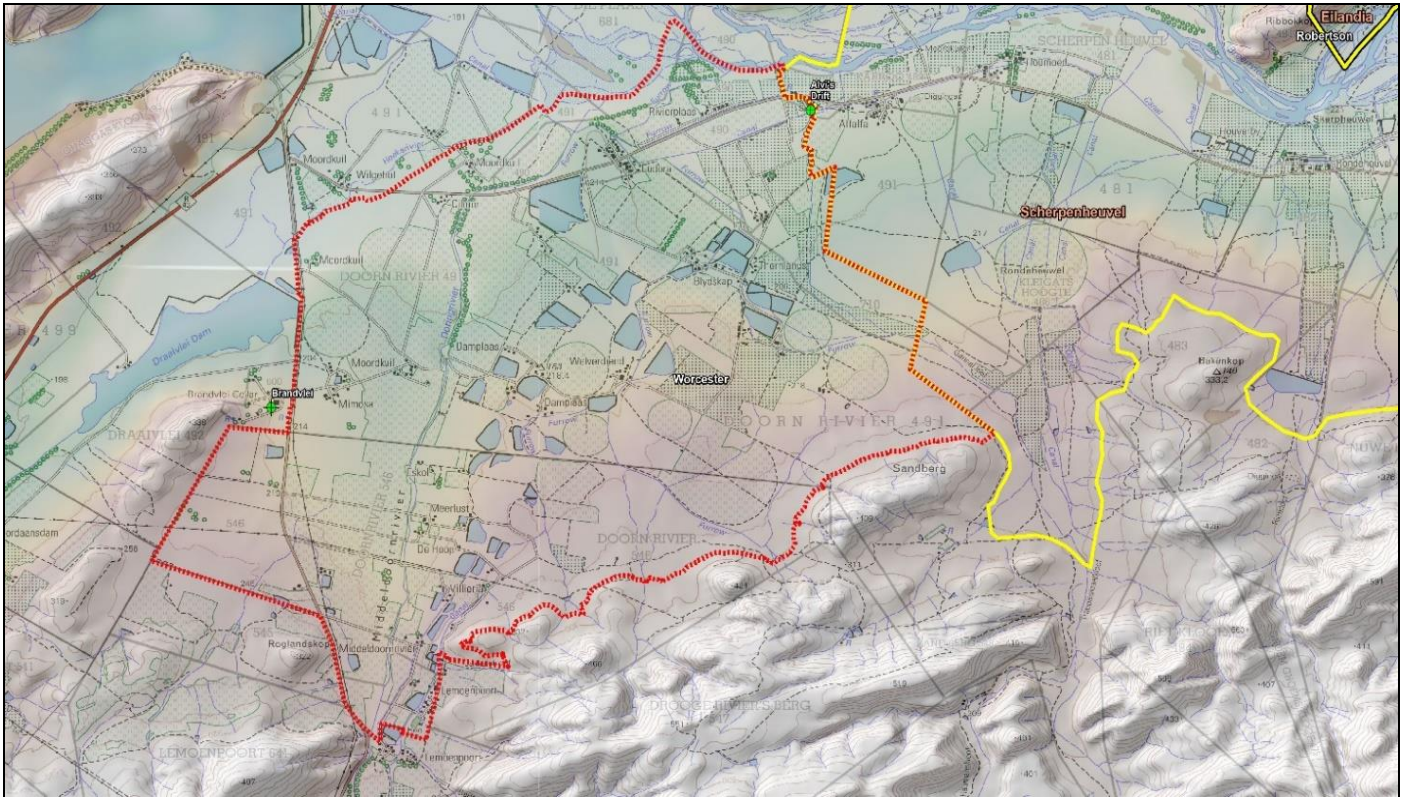

Boundary of Moordkuil (ward) is indicated in red and in yellow is a portion of the boundary of Scherpenheuvel (ward)

**NOTICE OF AMENDMENT OF THE DEFINITION OF PRODUCTION AREA  
WELLINGTON (DISTRICT)**

(In terms of Section 6 of the Wine of Origin Scheme published by Government Notice No. R.1434 of 29 June 1990)

Please note that the Wine Certification Authority mandated that the definition of the Wine of Origin area Wellington (district) be amended to exclude portion 1/1422.

The proposed boundaries can be viewed at [www.sawis.co.za](http://www.sawis.co.za) - "Certification - News and Information" or contact Jackie Cupido at 021 807 5704.

Anyone having any objection against this application is hereby notified to lodge their objections, with motivations, in writing with Olivia Poonah ([olivia@wsb.org.za](mailto:olivia@wsb.org.za)), Executive Manager, Wine Certification Authority, P O Box 2176, Dennesig, Stellenbosch, 7599 within 30 (thirty) days of publication of this notice.

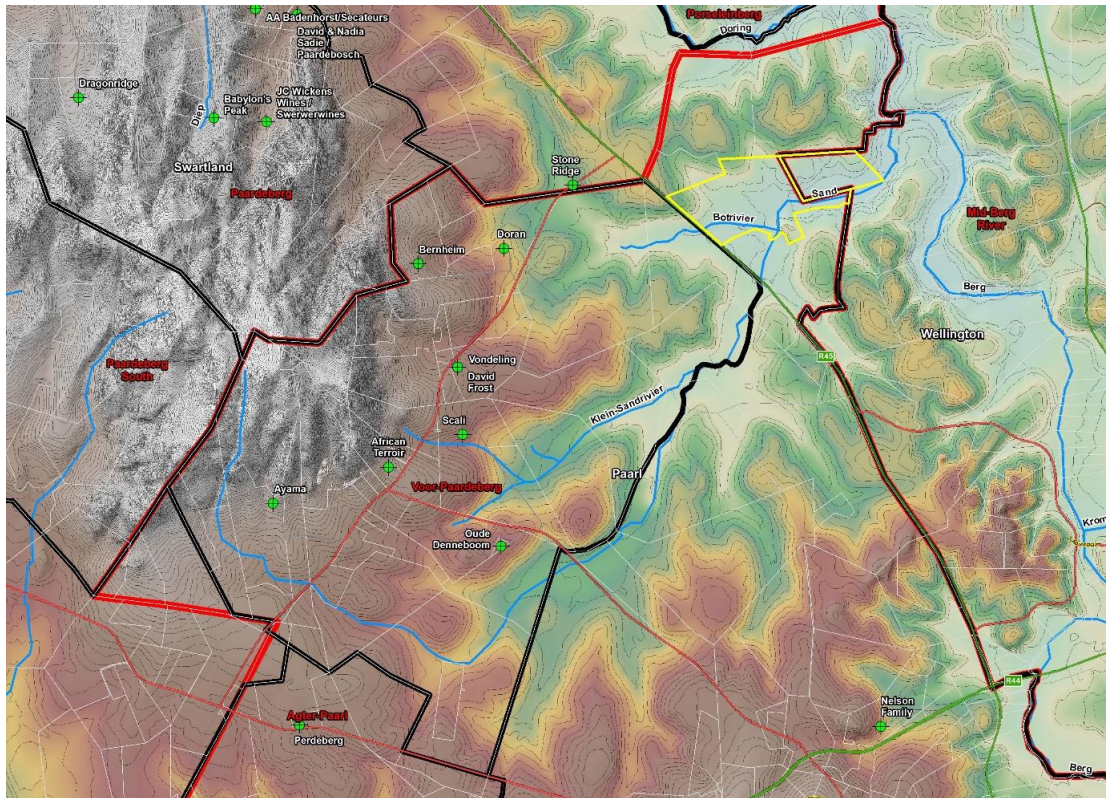

Boundaries of Voor-Paardeberg ward in black with the Swartland/Paarl district boundary in red. Boundary of Diemerskraal farm is in yellow.