



---

**DEMARCATIONS - CALL FOR COMMENTS**

---

**1 KAROO-HOOGLAND PROPOSED DEMARCATION**

The Wine Certification Authority has published the proposed demarcation of KAROO-HOOGLAND, as a new region, in the *Government Gazette* and various newspapers for objections. Please see the attached application notice (Annexure A).

If you have any **comments or objections** in this regard, please submit same in writing to the authority's executive manager, Olivia Poonah, at [olivia@wsb.org.za](mailto:olivia@wsb.org.za), to reach her before 5 January 2024. If you have any queries, please feel free to contact Olivia at +27 (0)21 889 6555.

**2 BOT RIVER, HEMEL-EN-AARDE RIDGE, WALKER BAY AND NIEUWOUDTVILLE: PROPOSED EXTENSION OF BOUNDARIES**

The Wine Certification Authority has published the proposed extension of the boundaries of the above-mentioned production areas in the *Government Gazette* and various newspapers for objections. Please see the attached application notices (Annexures B, C and D).

If you have any **comments or objections** in this regard, please submit same in writing to the authority's executive manager, Olivia Poonah, at [olivia@wsb.org.za](mailto:olivia@wsb.org.za), to reach her before 5 January 2024. If you have any queries, please feel free to contact Olivia at +27 (0)21 889 6555.

  
**ANDRÉ MATTHEE**

**DIRECTOR: REGULATORY SERVICES**

**WINE CERTIFICATION AUTHORITY**

**Tel:** +27 83 444 6963 **Email:** [matthee@wo.org.za](mailto:matthee@wo.org.za)

Disclaimer: This document has been prepared primarily for the general information of the South African wine industry and does not represent any form of legal advice. Accordingly, readers should not rely on the comments contained herein, whether express or implied, and should consult the legislation concerned and obtain specific advice on these matters from their own legal advisers. Writer or his employer does not accept responsibility for the accuracy or completeness of any recommendations, comments, information, or advice contained herein, and will not be held liable for any loss or damage that may arise as a result of the use of the information.

**WINE LAW is a publication of:**

**WINE CERTIFICATION AUTHORITY**

WINE OF ORIGIN (WO) · INTEGRATED PRODUCTION OF WINE (IPW) · ESTATE BRANDY

---

**CHANGE OF NAME**

Please note that under the provisions of the Liquor Products Amendment Act of 2021, the name of the **Wine and Spirit Board** has been changed to **Wine Certification Authority** with effect from 1 August 2023.

## NOTICE OF APPLICATION FOR DEFINING A PRODUCTION AREA KAROO-HOOGLAND (REGION)

(In terms of Section 6 of the Wine of Origin Scheme published by Government Notice No. R.1434 of 29 June 1990)

Please take note that Aphrodite Diamonds Trust applied to the Wine Certification Authority to define Karoo-Hoogland (Region) as a production area to produce Wine of Origin.

The municipal boundary of Karoo-Hoogland was used as the basis for the proposed Karoo-Hoogland (Region) and all the farms that are on average below 1000 m above sea level were taken out.

The proposed boundaries can be viewed at [www.sawis.co.za](http://www.sawis.co.za) – "Certification – News and Information" or contact Jackie Cupido at 021-807 5704.

Anyone having any objection against this application is hereby notified to lodge their objections, with motivations, in writing with Olivia Poonah ([olivia@wsb.org.za](mailto:olivia@wsb.org.za)), Executive Manager, Wine Certification Authority, P O Box 2176, Dennesig, Stellenbosch, 7599 within 30 (thirty) days of publication of this notice.

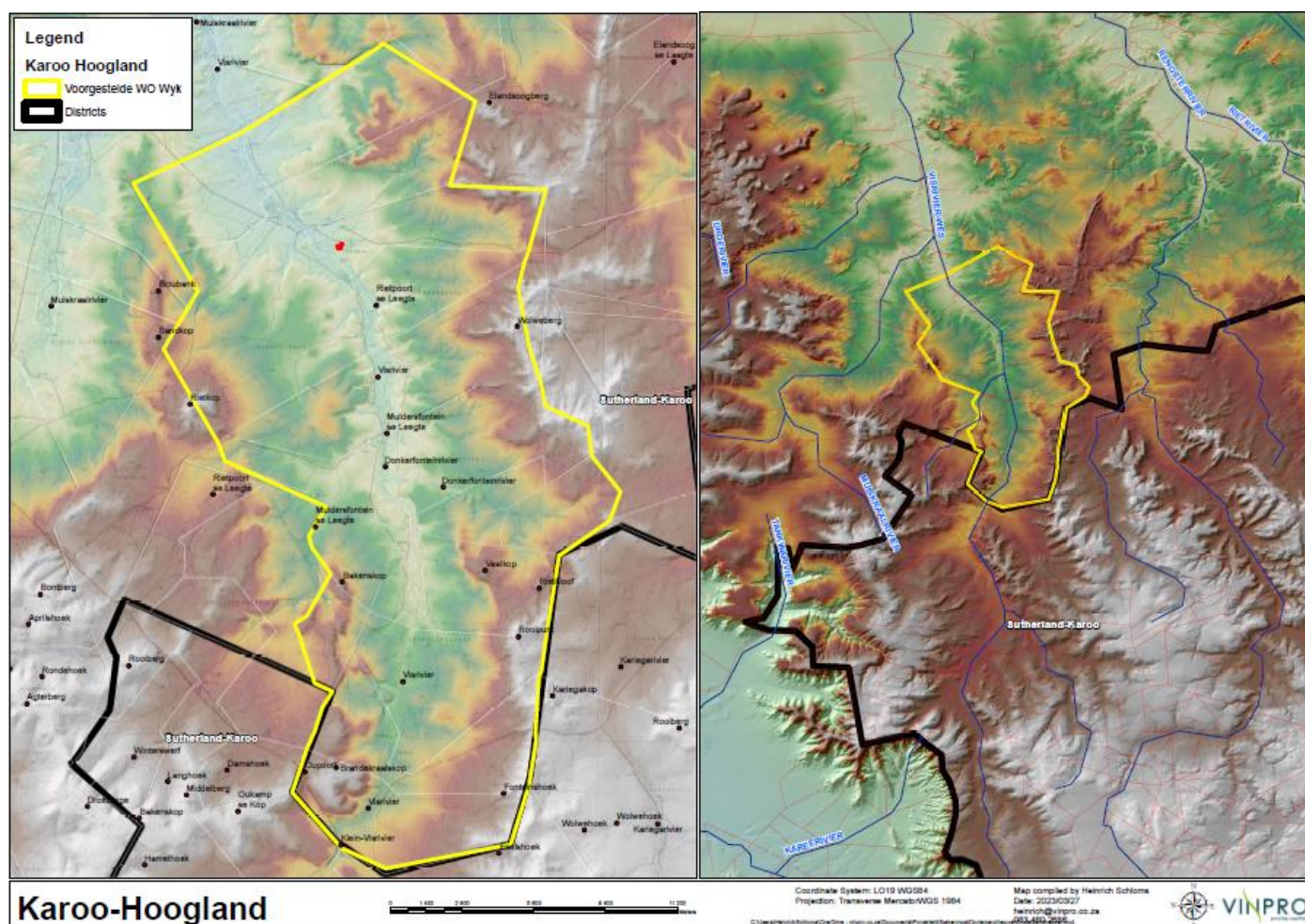

# NOTICE OF APPLICATION FOR THE AMENDMENT OF THE DEFINITION OF PRODUCTION AREA BOT RIVER/BOTRIVIER (WARD)

(In terms of Section 6 of the Wine of Origin Scheme published by Government Notice No. R.1434 of 29 June 1990)

Please note that Waterleliefontein (Pty) Ltd applied to the Wine Certification Authority to extend the boundaries of the production area Bot River (Ward).

The proposed boundaries can be viewed at [www.sawis.co.za](http://www.sawis.co.za) – "Certification – News and Information" or contact Jackie Cupido at 021 807 5704.

Anyone having any objection against this application is hereby notified to lodge their objections, with motivations, in writing with Olivia Poonah ([olivia@wsb.org.za](mailto:olivia@wsb.org.za)), Executive Manager, Wine Certification Authority, P O Box 2176, Dennesig, Stellenbosch, 7599 within 30 (thirty) days of publication of this notice.

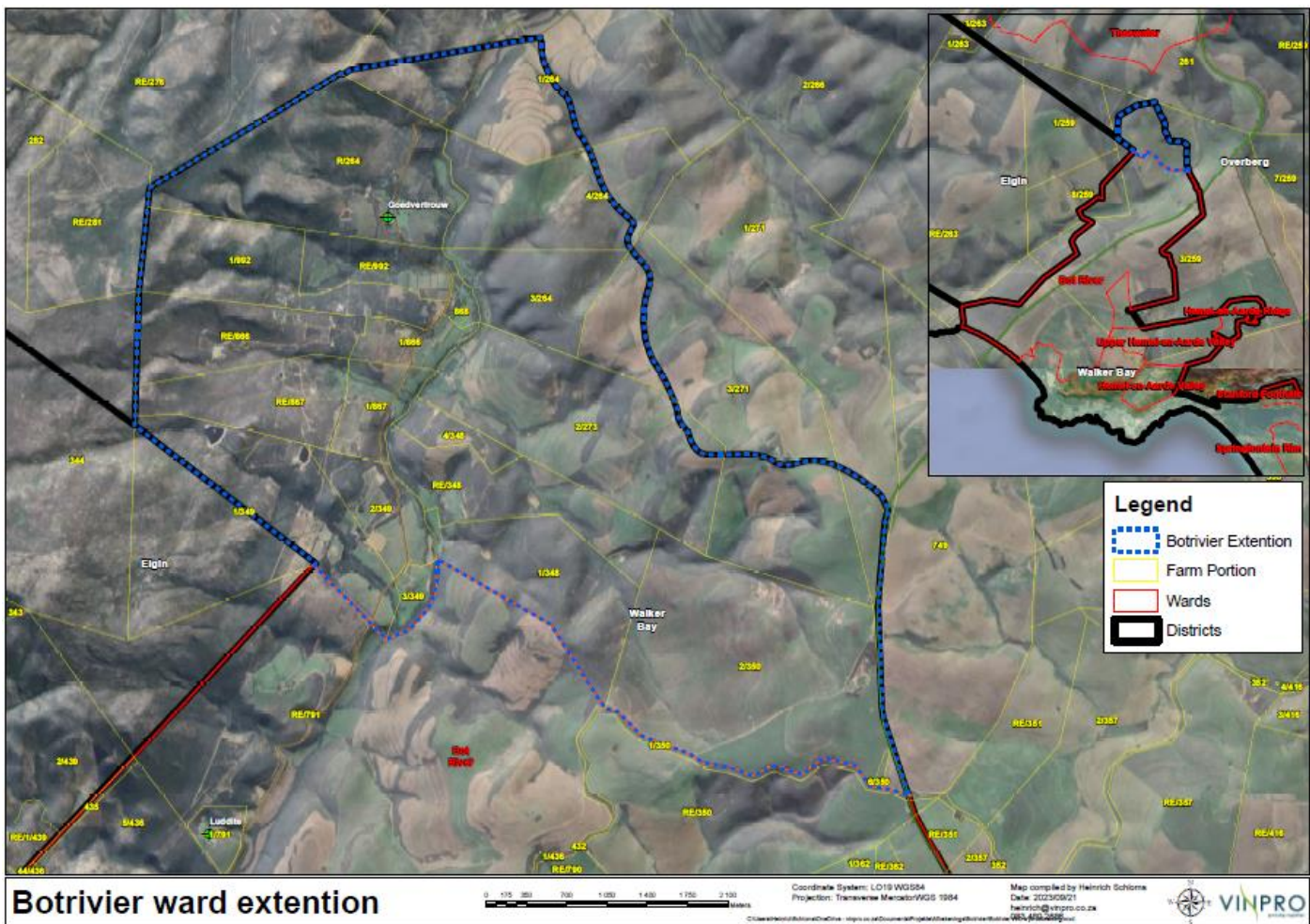

# NOTICE OF APPLICATION FOR THE AMENDMENT OF THE DEFINITION OF PRODUCTION AREAS HEMEL-EN-AARDE RIDGE (WARD) AND WALKER BAY (DISTRICT)

(In terms of Section 6 of the Wine of Origin Scheme published by Government Notice No. R.1434 of 29 June 1990)

Please note that The Cordale Farming Partnership applied to the Wine Certification Authority to extend the boundaries of the production areas Hemel-en-Aarde Ridge (Ward) and Walker Bay (District).

The boundaries of the production areas are extended on the 260 m contour line to include the section 595/12, which is located above the 260 m contour line.

The proposed boundaries can be viewed at [www.sawis.co.za](http://www.sawis.co.za) – "Certification – News and Information" or contact Jackie Cupido at 021 807 5704.

Anyone having any objection against this application is hereby notified to lodge their objections, with motivations, in writing with Olivia Poonah ([olivia@wsb.org.za](mailto:olivia@wsb.org.za)), Executive Manager, Wine Certification Authority, P O Box 2176, Dennesig, Stellenbosch, 7599 within 30 (thirty) days of publication of this notice.

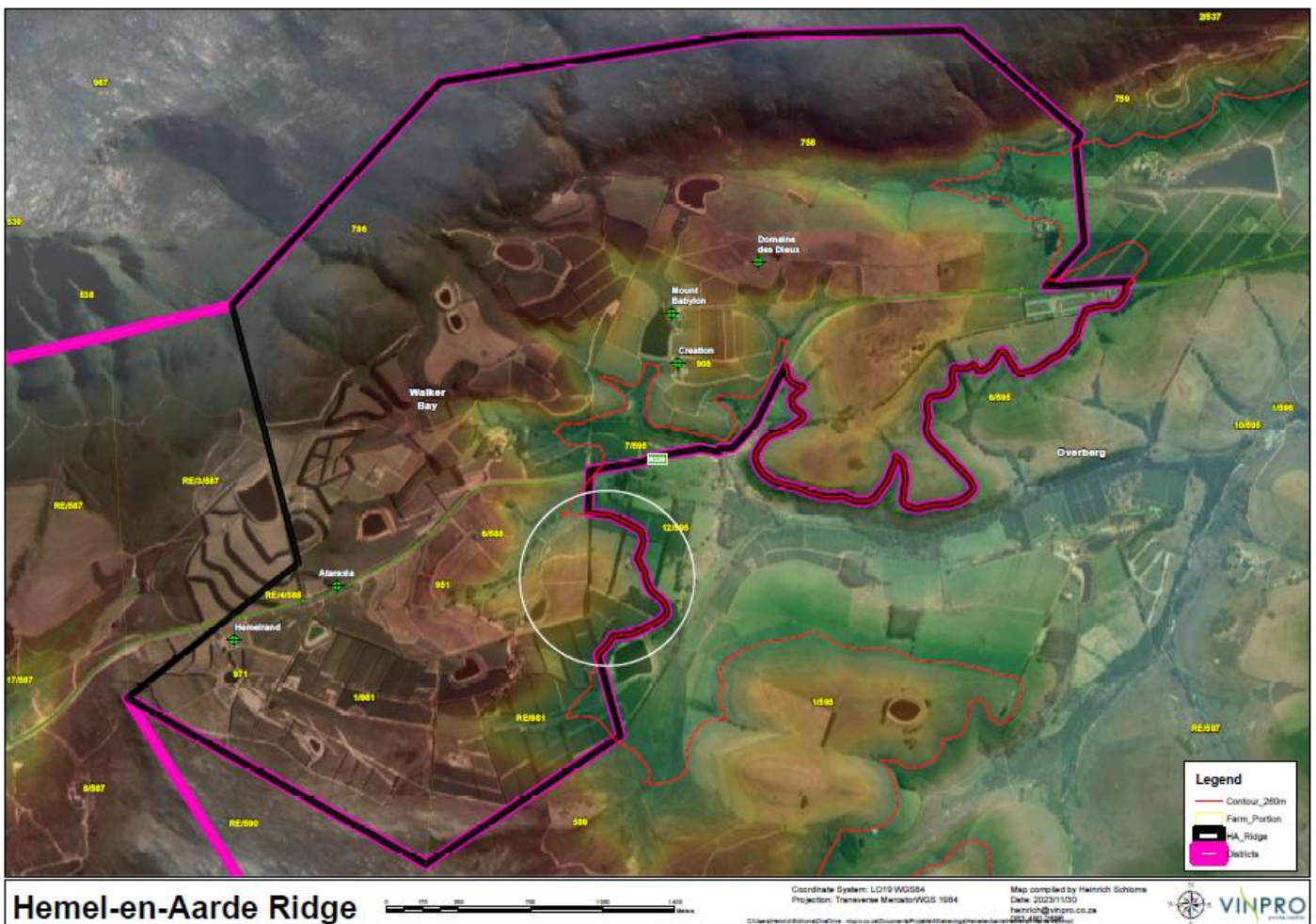

**NOTICE OF APPLICATION FOR THE AMENDMENT OF THE DEFINITION OF PRODUCTION AREA  
NIEUWOUDTVILLE (WARD)**

(In terms of Section 6 of the Wine of Origin Scheme published by Government Notice No. R.1434 of 29 June 1990)

Please note that Klaver Wynkelder (Pty) Ltd applied to the Wine Certification Authority to extend the boundaries of the production area Nieuwoudtville (Ward).

Nieuwoudtville is situated approximately 800 m above sea level on Skurweberg Sandstone (Ss) of the Cape Supergroup. The elevation and geology of the farm Garmland (Farm 645, Portion 4), is similar to the rest of the current Wine of Origin Nieuwoudtville (Ward).

The proposed boundaries can be viewed at [www.sawis.co.za](http://www.sawis.co.za) – "Certification – News and Information" or contact Jackie Cupido at 021 807 5704.

Anyone having any objection against this application is hereby notified to lodge their objections, with motivations, in writing with Olivia Poonah ([olivia@wsb.org.za](mailto:olivia@wsb.org.za)), Executive Manager, Wine Certification Authority, P O Box 2176, Dennesig, Stellenbosch, 7599 within 30 (thirty) days of publication of this notice.

